

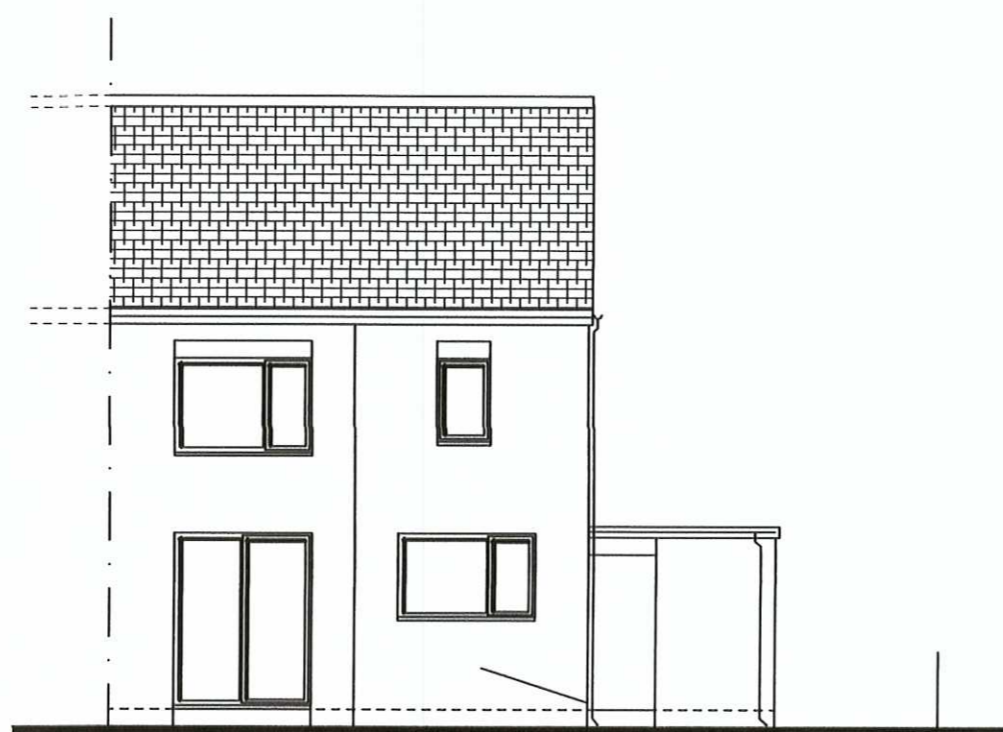

EXISTING FRONT ELEVATION



EXISTING SIDE ELEVATION



EXISTING REAR ELEVATION

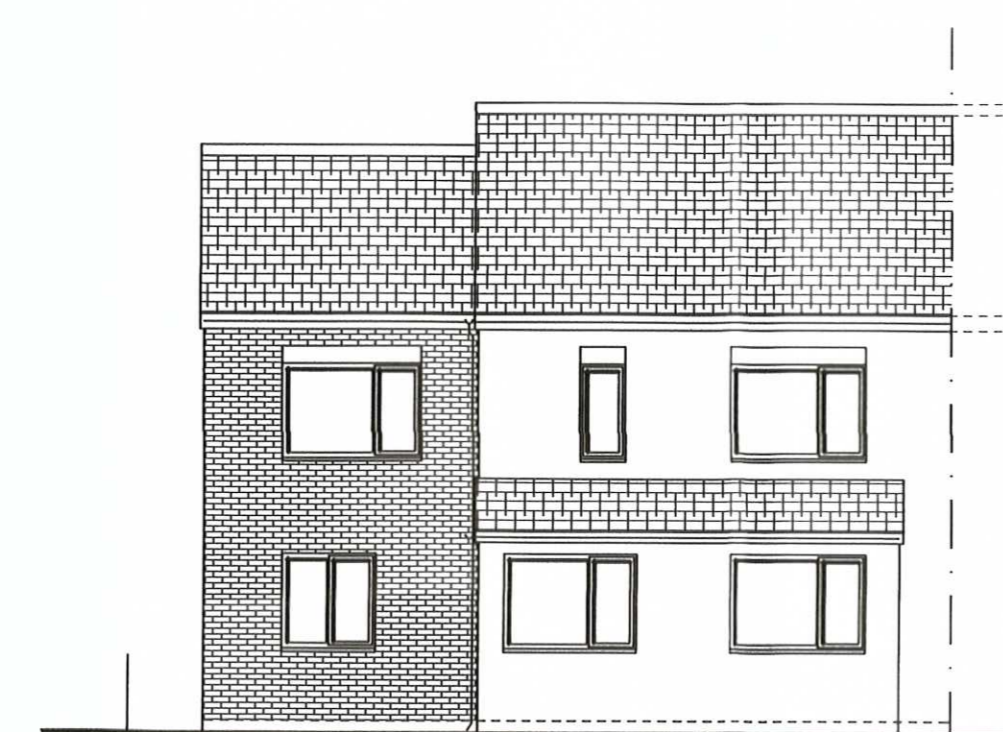

PROPOSED FRONT ELEVATION



PROPOSED SIDE ELEVATION

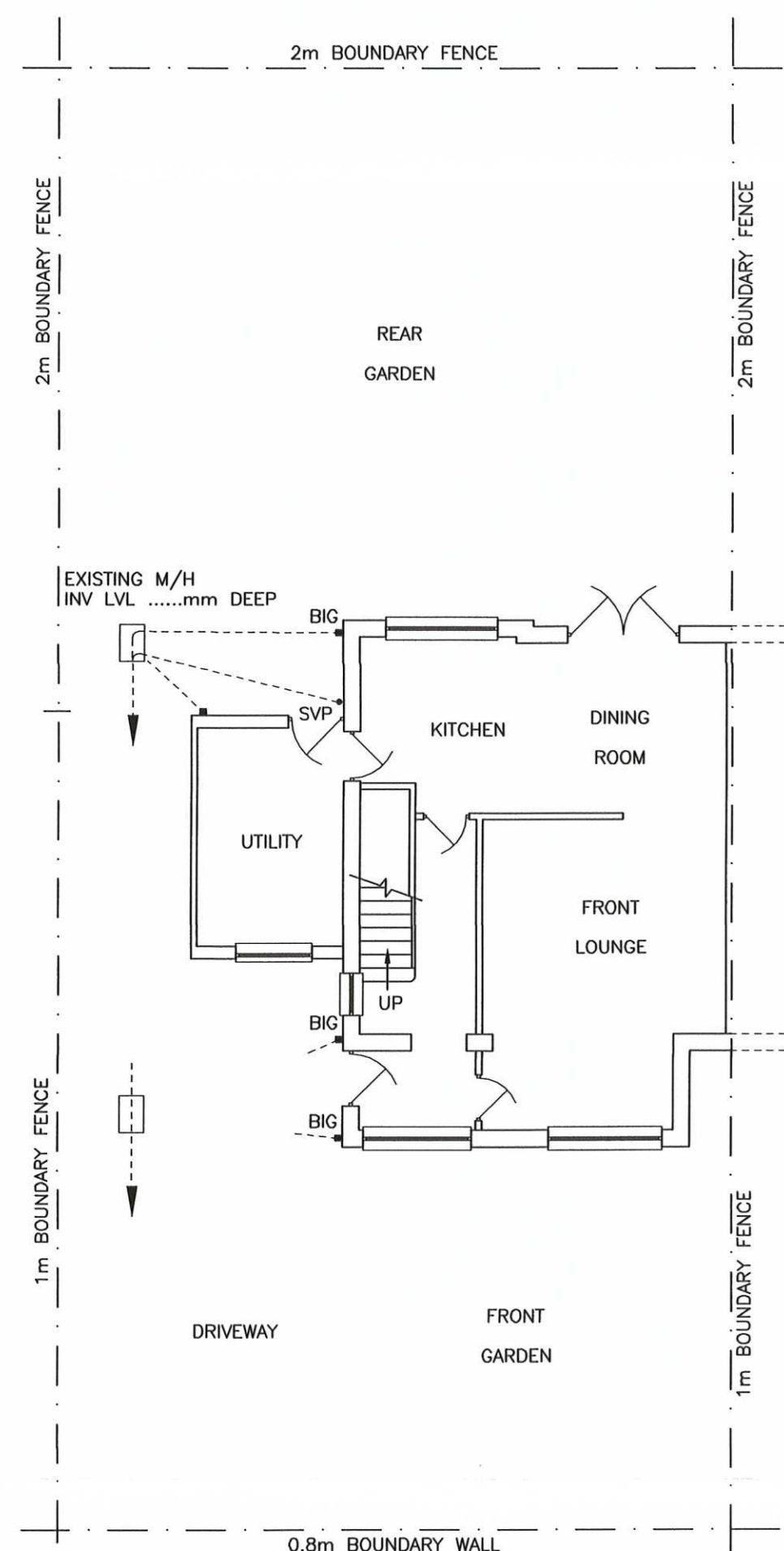

EXISTING GROUND FLOOR PLAN

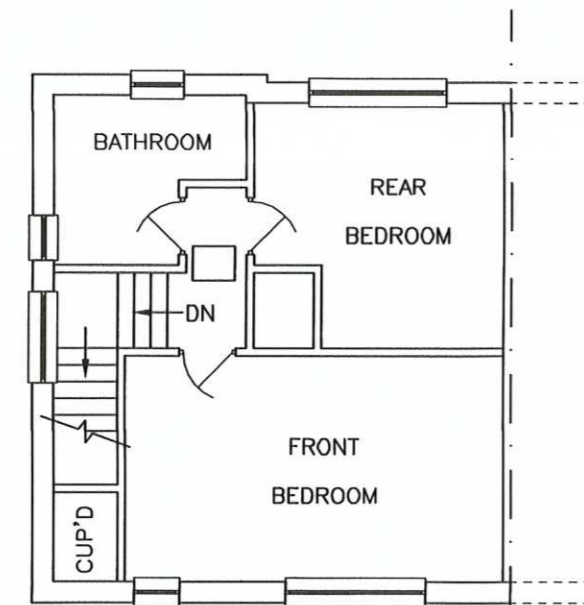

EXISTING FIRST FLOOR PLAN

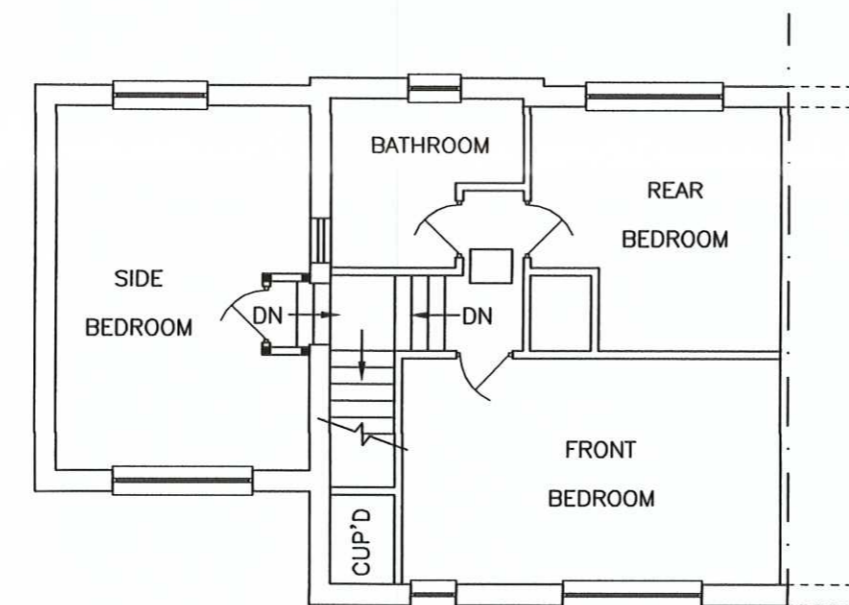

PROPOSED FIRST FLOOR PLAN

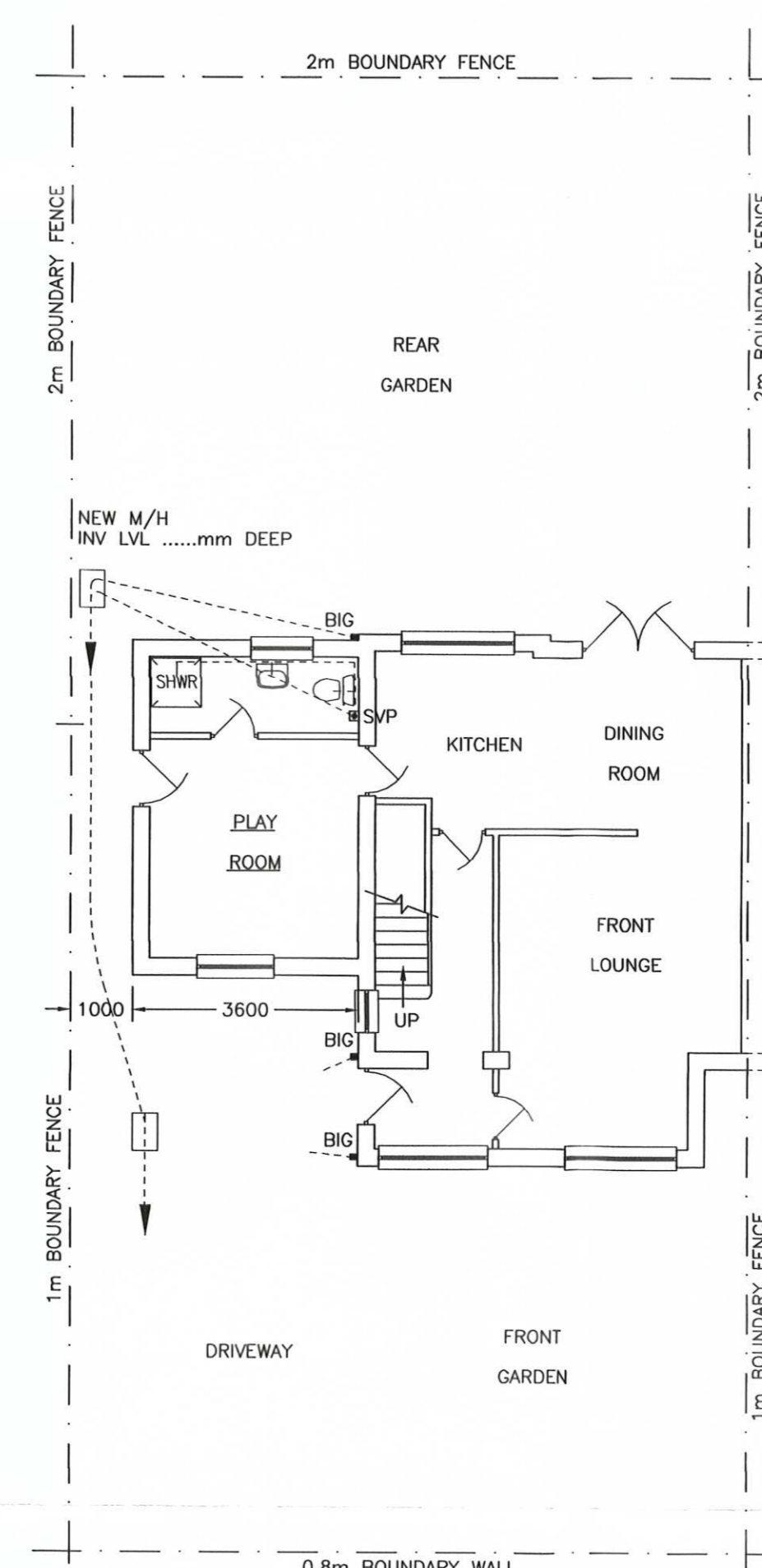

PROPOSED GROUND FLOOR PLAN

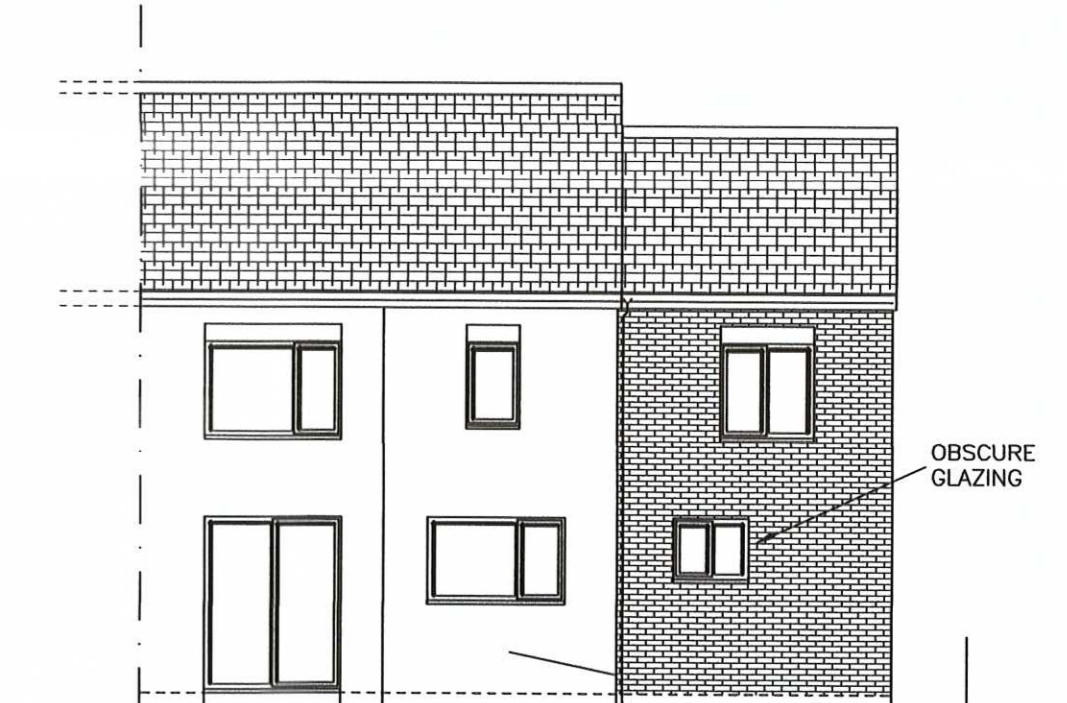

PROPOSED REAR ELEVATION

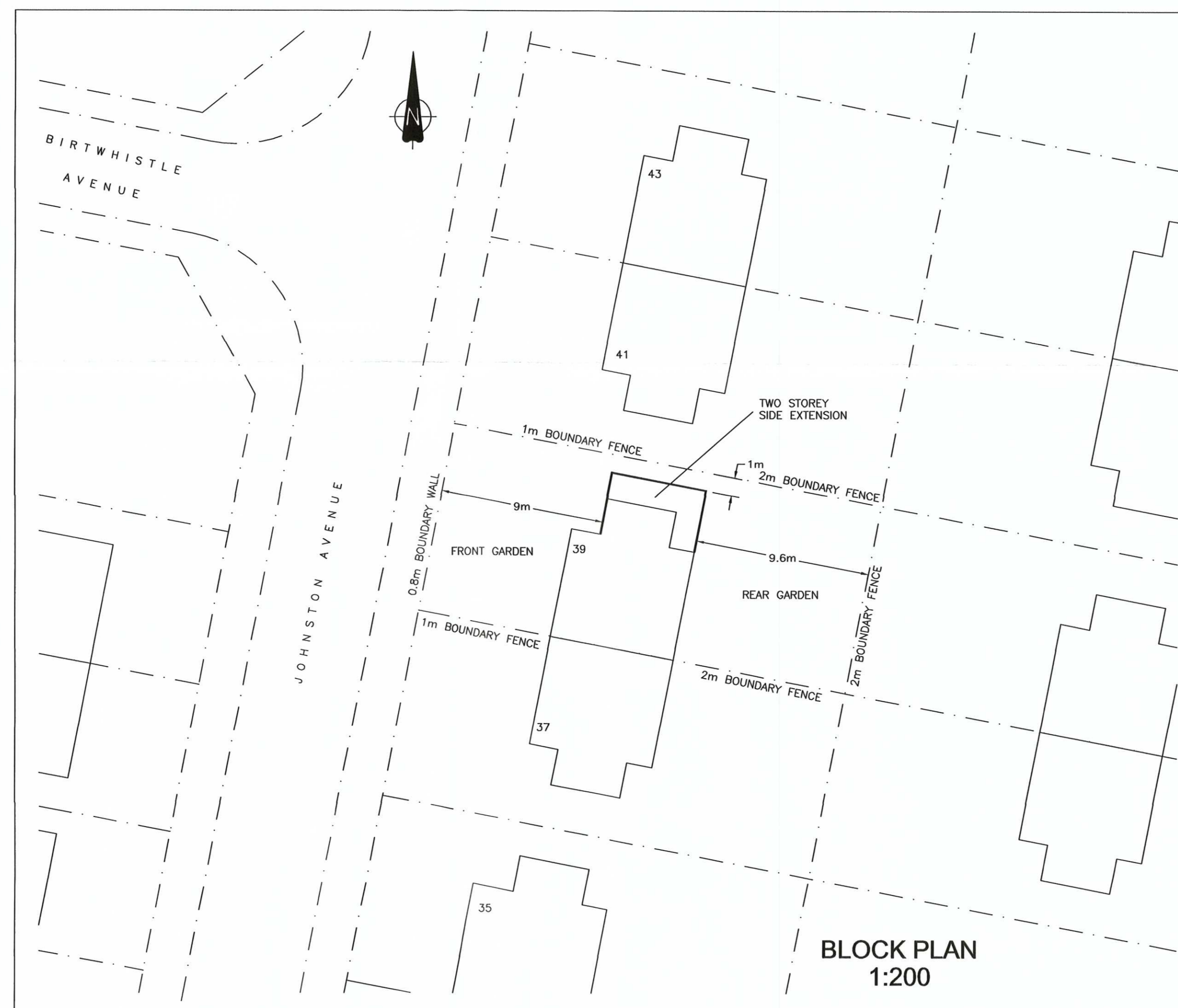

BLOCK PLAN 1:200

IT IS STRONGLY ADVISED THAT NO WORKS ARE CARRIED OUT, OR GOODS ORDERED IN ADVANCE OF OBTAINING PLANNING PERMISSION AND/OR BUILDING REGULATIONS APPROVAL. ANY WORK CARRIED OUT IN ADVANCE OF FORMAL APPROVAL IS AT THE APPLICANT'S OWN RISK.

ALL DIMENSIONS ARE IN METRIC (mm). DO NOT SCALE FROM THIS DRAWING, IF IN DOUBT ASK. THIS DRAWING IS PREPARED FOR BUILDING REGULATIONS AND PLANNING APPLICATION ONLY. ALL DIMENSIONS AND DRAINAGE DETAILS TO BE CHECKED ON SITE. ALL WORK TO COMPLY WITH LOCAL AUTHORITY PLANNING AND BUILDING REGULATIONS. DEPTH OF FOUNDATIONS TO BE CONFIRMED BY LA BUILDING INSPECTOR ON SITE AFTER REVIEW OF TREES IN THE VICINITY AT COMMENCEMENT OF CONSTRUCTION.

CONTRACTOR IS RESPONSIBLE FOR ALL SAFETY PRECAUTIONS - PROPPING EXISTING STRUCTURE, SAFE DELIVERY/HANDLING OF MATERIALS, ISSUE OF PERSONAL PROTECTIVE EQUIPMENT, LOCATION/PROTECTION OF EXISTING/PROPOSED SERVICES, ETC.

CONTRACTOR IS RESPONSIBLE FOR OBTAINING APPROPRIATE HOARDING/SCAFFOLD LICENSE FOR WORK IN THE HIGHWAY, PROTECTION OF THE PUBLIC.

CONTRACTOR IS RESPONSIBLE FOR MAINTAINING SITE SECURITY AND TEMPORARY WEATHERPROOFING DURING CONSTRUCTION.

CONTRACTOR TO HOLD APPROPRIATE INSURANCES AND CLIENT IS ADVISED TO INFORM BUILDING INSURERS OF PROPOSED WORK.

THE ORIGINATOR OF THIS DRAWING AND ANY SUPPORTING DOCUMENTS ACCEPTS NO LIABILITY WHATSOEVER FOR COSTS ARISING FROM AMENDMENTS (DUE TO ERROR OR ANY OTHER REASON) TO THE INFORMATION SHOWN, AT ANY STAGE OF THE WORKS.

0	Planning issue.	Feb 16
Rev	Amendment	Date

**Plandraw.co.uk**  
for House Extensions, Loft Conversions, Sun Rooms, Garages, Conservatories etc.

**Ian Guard**

Tel: 0191 536 4288    2 Borrowdale Close  
Mobile: 07815 904 748    East Boldon  
Web: www.plandraw.co.uk    Tyne and Wear  
Email: ian@plandraw.co.uk    NE36 0UH

ST0267 / 16/19/01

SOUTH TYNESIDE COUNCIL  
18 MAR 2016  
AREA PLANNING

Client **Dale Thompson**

Address **39 Johnston Avenue  
Hebburn  
Tyne and Wear  
NE31 2LH**

Title **Proposed Two Storey  
Extension to Side**

Scale **1:100 U.N.O.**

Date **Feb 16**

Drw.No. **001**    Rev. **0**

ALL DIMENSIONS TO BE CHECKED ON SITE BEFORE ANY WORK COMMENCES.